

TRAINING INSTITUTE - CUSTOMIZED MODULE

Gateway of Tally > Training Institute

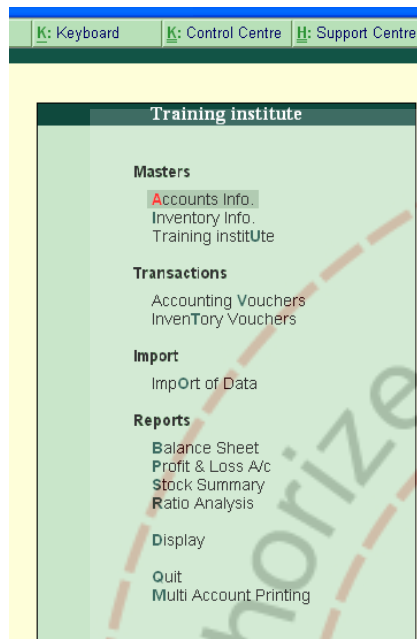

Training Institute & Batch Info & Instructor Info

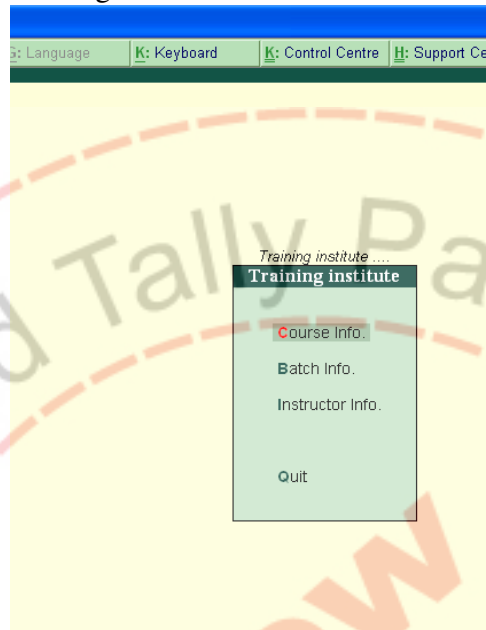

Create , Display , Alter

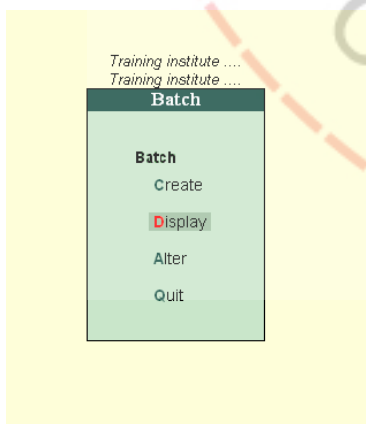
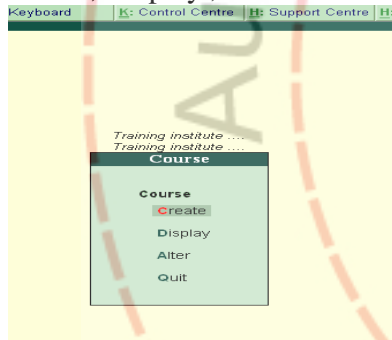

TRAINING INSTITUTE - CUSTOMIZED MODULE

Training institute
Training institute

Instructor

Create
Display
Alter
Quit

Tally.ERP 9

P: Print E: Export M: E-Mail O: Upload

Instructor Alteration

Instructor Name : **Girish**

Personl Details

Phone : 9945354904
E-Mail : tallysupport@gmail.com
Address : a
b
c

Student Registration Form in Ledger

Tally.ERP 9

P: Print E: Export M: E-Mail O: Upload

Ledger Alteration

Name : **Raj**
(alias)

Under : **Capital Account**

Inventory values are affected ? **No**
Cost centres are applicable ? **No**

Name Address
State PIN Co
Conta
Teleph
Fax
E-Mail
PAN /
Sales
CST M

MSTLED Student Registration ? **Yes**

Opening Balance (on 1-Apr-2010) :

TRAINING INSTITUTE - CUSTOMIZED MODULE

Student Registration Entry Form

Tally.ERP 9

P: Print E: Export M: E-Mail O: Upload G: Language K: Keyboard K: Control Centre H: Support Centre H: Help

PG Stud Reg Form Training Institute Ctrl + M

Training Institute

Batch : _____

Registration No : _____

Mentor : _____

Personal Data

First Name _____

Surname _____

Gender _____ Blood Group _____ Date of Birth(DD/MM/YYYY) _____

Correspondence Address _____

City or Town _____ State _____

Country _____ Pincode _____

Permanent home phone, STD code first _____

Email Address _____ Mobile _____

Academic Qualification

Class Xth Details		Class XIIth Details	
Subjects	Marks	Subjects	Marks
	0		0
	0		0
	0		0
	0		0
	0		0

Graduation:

Name of the College _____

Name of the University _____

13 more ...

Q: Quit

Tally MAIN --> Training institute --> Accounts Info. --> Ledgers --> Ledger Alteration --> PG Stud Reg Form

(c) Tally Solutions Pvt. Ltd., 1988-2010 Mon, 20 Sep, 2010 11:20:22

start MBlaze Application (0 unread) Yahoo!... HDFC Bank - Pers... Tally.Developer 9 ... Tally.ERP 9 Training institute Demo - Microsoft ... 11:20 AM

Call.: 9582827928

PG Stud Reg Form

Training Institute

Batch : _____
Registration No : _____
Mentor : _____
Personal Data
First Name _____
Surname _____
Gender _____ Blood Group _____ Date of Birth (DD/MM/YYYY) _____
Correspondence Address _____ State _____
City or Town _____ Pincode _____
Permanent home phone, STD code first _____ Mobile _____
Email Address _____
Academic Qualification
Class Xth Details Marks Class Xth Details Marks
Subjects _____
_____ Marks _____
_____ Marks _____
Graduation:
Name of the College _____
Name of the University _____
Specialization (if applicable) _____
Total Marks / Aggregate / Percentage _____
Total Information _____
_____ Marks _____
_____ Marks _____
Academic Qualification
Class Xth Details Marks Class Xth Details Marks
Subjects _____
_____ Marks _____
_____ Marks _____
Page: 1 of 1 PgUp PgDn PgRight » PgLeft « Home End Zoom
Inches Print Mail Esc

TRAINING INSTITUTE - CUSTOMIZED MODULE

Tally.ERP 9

P: Print E: Export M: E-Mail O: Upload G: Language K: Keyboard K: Control Centre H: Support Centre H: Help

Ledger Alteration Training Institute **Total Op. Bal.** **Ctrl + M**

Name : Raj
(alias) :

Under : **Sundry Debtors**
(Current Assets)

Mailing Details

Name : Raj
Address :
State :
PIN Code :
Contact Person :
Telephone No. :
Fax :
E-Mail :
PAN / IT No. :
Sales Tax No. :
CST No. :

Tax Information

Student Registration ? No
Student Course Batch Fees ? Yes

Opening Balance (on 1-Apr-2010) :

List of Groups

- Bank Accounts
- Bank OCC A/c
- Bank OD A/c
- Branch / Divisions
- Capital Account
- Cash-in-hand
- Current Assets
- Current Liabilities
- Deposits (Asset)
- Direct Expenses
- Direct Incomes
- Duties & Taxes
- Expenses (Direct)
- Expenses (Indirect)
- Fixed Assets
- Income (Direct)
- Income (Indirect)
- Indirect Expenses
- Indirect Incomes
- Investments
- Loans & Advances (Asset)
- Loans (Liability)
- Misc. Expenses (ASSET)
- Provisions
- Purchase Accounts
- Reserves & Surplus
- Retained Earnings
- Sales Accounts
- Secured Loans
- Sundry Creditors
- Sundry Debtors**
- Suspense A/c
- Unsecured Loans

Single Ledger

- Create
- Display
- Alter

Multiple Ledgers

- Create
- Display
- Alter
- Quit

Q: Quit A: Accept D: Delete

Tally MAIN --> Training Institute --> Accounts Info. --> Ledgers --> Ledger Alteration

(c) Tally Solutions Pvt. Ltd., 1988-2010 Mon, 27 Sep, 2010 08:38:28

start Tally.Developer 9 - [E... Training Institute school Management 1 yeshasvini.org - Goo... Welcome to Yesha... Demo - Microsoft Word Tally.ERP 9

Call.: 9582827928

TRAINING INSTITUTE - CUSTOMIZED MODULE

Tally.ERP 9

P: Print E: Export M: E-Mail O: Upload G: Language K: Keyboard K: Control Centre H: Support Centre H: Help

Student Fees Allocation Form Training Institute Ctrl + M

Name : Raj (akas)

Total Up. Bal.

Under : Sundry Debtors (Current A/c) Name Mailing Details Bal

Maintain balances bill-by-bill ? No

Inventory values are affected ? No

Cost centres are applicable ? Yes

Course Name	Course Amount	Batch Name	Instructor
Tally ERP 9	3,500.00	9 TO 10	Girish
C++	2,500.00	1 TO 2	Ramesh 123

Student Registration ? No

Student Course Batch Fees ? Yes

Opening Balance (on 1-Apr-2010) :

Q: Quit

Tally MAIN --> Training Institute --> Accounts Info. --> Ledgers --> Ledger Alteration --> Student Fees Allocation Form

(c) Tally Solutions Pvt. Ltd., 1988-2010 Mon, 27 Sep, 2010 08:38:47

start Tally.Developer 9 - [E... Training Institute school Management 1 yeshasvini.org - Goo... Welcome to Yesha... Demo - Microsoft Word Tally.ERP 9

Call.: 9582827928

TRAINING INSTITUTE - CUSTOMIZED MODULE

Tally.ERP 9

P: Print E: Export M: E-Mail O: Upload G: Language K: Keyboard K: Control Centre H: Support Centre H: Help

Gateway of Tally

Current Period: 1-4-2010 to 31-3-2011 Current Date: Friday, 2 Apr, 2010

List of Selected Companies

Name of Company: Training Institute Date of Last Entry: 2-Apr-2010

Training institute

Masters: Accounts Info, Inventory Info, Training institute

Transactions: Accounting Vouchers, Inventory Vouchers

Import: Import of Data

Reports: Balance Sheet, Profit & Loss A/c, Stock Summary, Ratio Analysis

Display: Oult, Multi Account Printing, Report

Product: Tally.ERP 9, Version: Series A Release 2.0, License: Educational Mode, Configuration: Stat 121, 14 (12) TDLs Loaded, Proxy: None, Server Port: 9000, Running as: ODBC Server

Tally MAIN -> Training Institute

Call.: 9582827928

TRAINING INSTITUTE - CUSTOMIZED MODULE

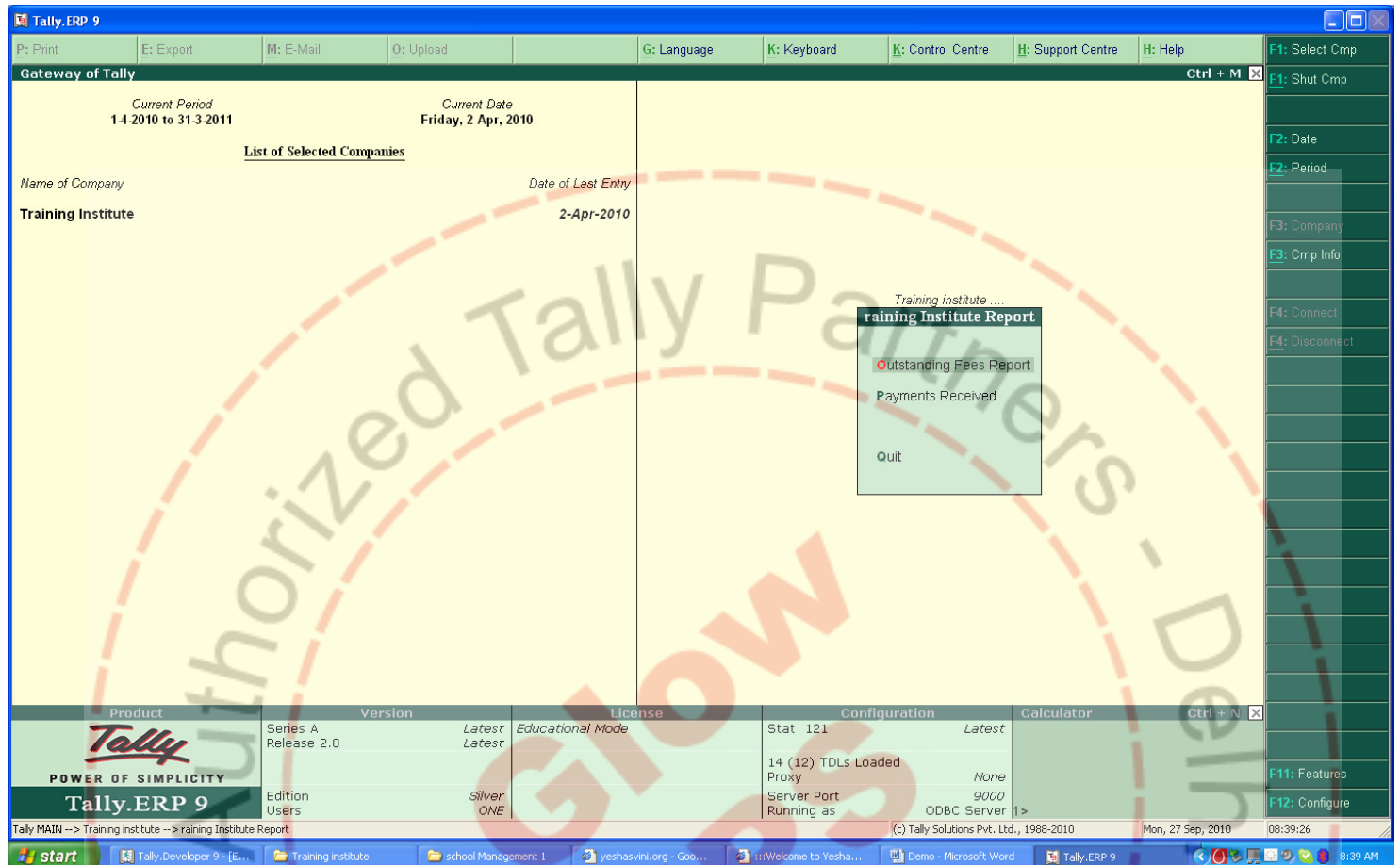

The screenshot displays the Tally ERP 9 interface. At the top, the title bar reads 'Tally.ERP 9'. Below it is a menu bar with options: P: Print, E: Export, M: E-Mail, O: Upload, G: Language, K: Keyboard, K: Control Centre, H: Support Centre, and H: Help. The main header area shows 'Outstanding Fees Report' for 'Training Institute' with a 'Ctrl + M' shortcut. The report table has columns for 'Student Name', 'Total Fees', 'Paid Fees', and 'Pending Fees'. It lists two students: Mr.A (Total: 1,500.00, Paid: 500.00, Pending: 1,000.00) and Raj (Total: 6,000.00, Paid: 3,000.00, Pending: 3,000.00). A large, semi-transparent watermark 'Authorized Tally Partners - De...' is overlaid on the central part of the screen. At the bottom of the report, a 'Total' row shows 7,500.00 for Total Fees, 3,500.00 for Paid Fees, and 4,000.00 for Pending Fees. The bottom status bar shows 'Tally MAIN --> Training Institute --> Training Institute Report --> Outstanding Fees Report', the copyright notice '(c) Tally Solutions Pvt. Ltd., 1988-2010', the date 'Mon, 27 Sep, 2010', and the time '08:39:38'. The Windows taskbar at the very bottom shows the Start button and several open applications including Tally Developer 9, Training Institute, school Management 1, yeshasvini.org, Welcome to Yeshasvini, Demo - Microsoft Word, and Tally.ERP 9.

TRAINING INSTITUTE - CUSTOMIZED MODULE

Tally.ERP 9

P: Print

E: Export

M: E-Mail

O: Upload

G: Language

K: Keyboard

K: Control Centre

H: Support Centre

H: Help

F2: Period

Payments Received Batch Wise

Training Institute

Ctrl + M

Payments Received Batch Wise

1-Apr-2010 to 30-Apr-2010

Batch Name	Student	Course Name	Vch No.	Vch Type.	Date	Amount
9 TO 10						
9 TO 10	Mr A	Ms Office	1	Receipt	1-Apr-2010	500.00
9 TO 10	Raj	Tally ERP 9	2	Receipt	2-Apr-2010	1,000.00
Batch Total						1,500.00
1 TO 2						
1 TO 2	Raj	C++	2	Receipt	2-Apr-2010	2,000.00
Batch Total						2,000.00
Grand Total						3,500.00

Q: Quit

Ctrl + N

Tally MAIN --> Training Institute --> Training Institute Report --> Payments Received Batch Wise

(c) Tally Solutions Pvt. Ltd., 1988-2010

Mon, 27 Sep, 2010

08:39:48

start

Tally.Developer 9 - [E...]

Training Institute

school Management 1

yeshasvini.org - Goo...

Welcome to Yesha...

Demo - Microsoft Word

Tally.ERP 9

8:39 AM